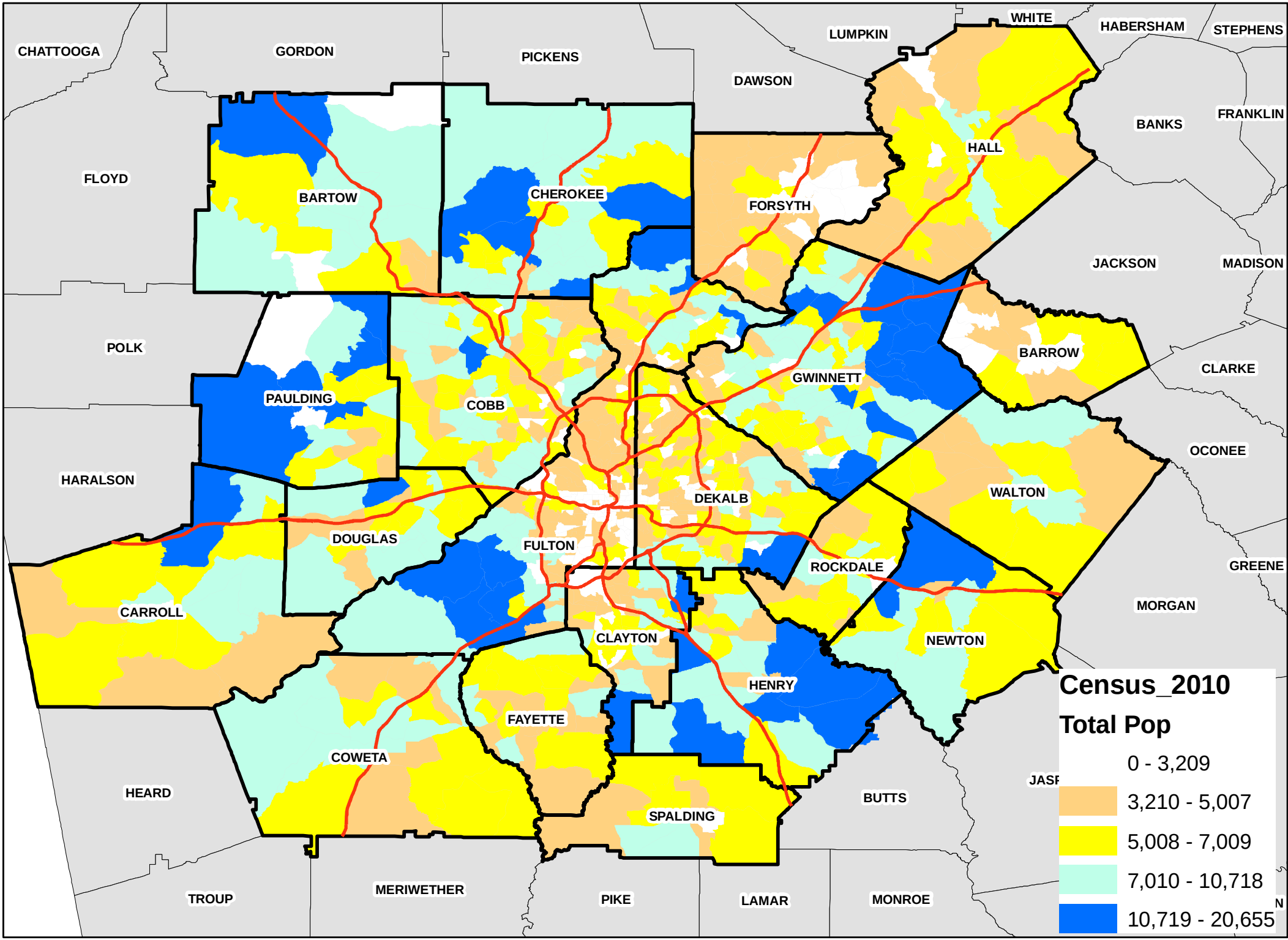Census 2010: Total Population